

MEETING AND HEARING NOTICE

PLEASE TAKE NOTICE that the Board of Trustees of the Village of Rockville Centre will hold a special meeting on July 23, 2020 at 1:00 pm. As a consequence of Executive Orders issued by the Governor related to COVID-19 public health and safety concerns, the Board will be meeting by Zoom videoconference. The meeting will be recorded and shown afterward on the Village television channel, and a transcription of the recording will be made. The public will have an opportunity to see, and/or hear, the meeting live, and participate in the public hearing, as noted herein.

PLEASE TAKE FURTHER NOTICE that at the aforesaid date and time, the Board of Trustees will hold a public hearing pursuant to New York Village Law sections 6-610, 6-612, 6-614 and 7-734(4(a)) with respect to the request of James and Brett O'Reilly that the Board accept dedication of a street as proposed on the subdivision map of Killarney Estates, Rockville Centre, filed with the Nassau County Clerk on February 10, 2020. Members of the public who wish to provide comments with respect to such public hearing matter may do so during the hearing by using the Zoom chat feature or by sending an email to Feedback@RVCNY.US prior to or during the meeting.

INSTRUCTIONS TO ACCESS THE VIRTUAL MEETING BY VIDEO OR AUDIO: This information is available on the Village website at rvcny.gov, or by contacting the Village office at 516-678-9212 prior to the meeting .

Please check the meeting Agenda posted on the Village website at RVCNY.GOV for any updated information regarding this virtual meeting and public hearing.

Dated: 7/7/2020

Kathleen Murray, Village Administrator

SAHN WARD COSCHIGNANO, PLLC

ATTORNEYS AT LAW

THE OMNI

333 EARLE OVINGTON BOULEVARD

SUITE 601

UNIONDALE, NEW YORK 11553

TELEPHONE: (516) 228-1300

TELECOPIER: (516) 228-0038

E-MAIL: INFO@SWC-LAW.COM

WWW.SWC-LAW.COM

CHRISTIAN BROWNE

Member

cbrowne@swc-law.com

June 10, 2020

VIA EMAIL at PDOBrien@RVCNY.US

Patrick O'Brien
Superintendent
Village of Rockville Centre
Department of Buildings
110 Maple Avenue
Rockville Centre, NY 11570

Re: Map of Killarney Estates, Rockville Centre

Dear Mr. O'Brien:

As you know, this law firm represents James and Brett O'Reilly ("the Owners"), the owners and subdividers of property known as 220 Hempstead Avenue, Rockville Centre.

On February 10, 2020, the Owners duly filed a map, known as the "Map of Killarney Estates", in the Office of the Nassau County Clerk. The map was filed pursuant to the requisite approvals from the Village of Rockville Centre Planning Board, the Nassau County Department of Public Works and the Nassau County Department of Health.

As you know, the map lays out a new street, known as "Killarney Lane", with a notation stating that such street is to be dedicated to the Village. The Owners are now ready to commence construction of the street.

Pursuant to Village Law §7-732(4)(a), the filing of the map constitutes an offer of the dedication of Killarney Lane to the Village. Given that the Owners have applied for a permit to construct the physical street, we request that the Board of Trustees accept the dedication of Killarney Lane as soon as possible, as it is empowered to do under Village Law §6-610.

Finally, I note that the Board of Trustees has not fixed a bond or other security related to the installation of the public improvements as contemplated by Village Code §330-26. Since the Owners are now ready to begin work related to the public improvements, we hereby request that

SAHN WARD COSCHIGNANO, PLLC
Patrick O'Brien
June 10, 2020
Page 2

that Board determine the amount and the form of the security so that such work can move forward expeditiously.

Thank you for your attention to this matter.

Sincerely,

A handwritten signature in black ink, appearing to be 'C Browne', written over the word 'Christian'.

Christian Browne

CB:cn

cc: A. Thomas Levin, Esq. (Via Email at ATLevin@msek.com)

1
2
3
4
5
6
7
8
9
10
11
12
13
14
15
16
17
18
19
20
21
22
23
24
25
26
27
28
29
30
31
32
33
34
35
36
37
38
39
40
41
42
43
44
45
46
47
48
49
50
51
52
53
54
55
56
57
58
59
60
61
62
63
64
65
66
67
68
69
70
71
72
73
74
75
76
77
78
79
80
81
82
83
84
85
86
87
88
89
90
91
92
93
94
95
96
97
98
99
100
101
102
103
104
105
106
107
108
109
110
111
112
113
114
115
116
117
118
119
120
121
122
123
124
125
126
127
128
129
130
131
132
133
134
135
136
137
138
139
140
141
142
143
144
145
146
147
148
149
150
151
152
153
154
155
156
157
158
159
160
161
162
163
164
165
166
167
168
169
170
171
172
173
174
175
176
177
178
179
180
181
182
183
184
185
186
187
188
189
190
191
192
193
194
195
196
197
198
199
200
201
202
203
204
205
206
207
208
209
210
211
212
213
214
215
216
217
218
219
220
221
222
223
224
225
226
227
228
229
230
231
232
233
234
235
236
237
238
239
240
241
242
243
244
245
246
247
248
249
250
251
252
253
254
255
256
257
258
259
260
261
262
263
264
265
266
267
268
269
270
271
272
273
274
275
276
277
278
279
280
281
282
283
284
285
286
287
288
289
290
291
292
293
294
295
296
297
298
299
300
301
302
303
304
305
306
307
308
309
310
311
312
313
314
315
316
317
318
319
320
321
322
323
324
325
326
327
328
329
330
331
332
333
334
335
336
337
338
339
340
341
342
343
344
345
346
347
348
349
350
351
352
353
354
355
356
357
358
359
360
361
362
363
364
365
366
367
368
369
370
371
372
373
374
375
376
377
378
379
380
381
382
383
384
385
386
387
388
389
390
391
392
393
394
395
396
397
398
399
400
401
402
403
404
405
406
407
408
409
410
411
412
413
414
415
416
417
418
419
420
421
422
423
424
425
426
427
428
429
430
431
432
433
434
435
436
437
438
439
440
441
442
443
444
445
446
447
448
449
450
451
452
453
454
455
456
457
458
459
460
461
462
463
464
465
466
467
468
469
470
471
472
473
474
475
476
477
478
479
480
481
482
483
484
485
486
487
488
489
490
491
492
493
494
495
496
497
498
499
500
501
502
503
504
505
506
507
508
509
510
511
512
513
514
515
516
517
518
519
520
521
522
523
524
525
526
527
528
529
530
531
532
533
534
535
536
537
538
539
540
541
542
543
544
545
546
547
548
549
550
551
552
553
554
555
556
557
558
559
560
561
562
563
564
565
566
567
568
569
570
571
572
573
574
575
576
577
578
579
580
581
582
583
584
585
586
587
588
589
590
591
592
593
594
595
596
597
598
599
600
601
602
603
604
605
606
607
608
609
610
611
612
613
614
615
616
617
618
619
620
621
622
623
624
625
626
627
628
629
630
631
632
633
634
635
636
637
638
639
640
641
642
643
644
645
646
647
648
649
650
651
652
653
654
655
656
657
658
659
660
661
662
663
664
665
666
667
668
669
670
671
672
673
674
675
676
677
678
679
680
681
682
683
684
685
686
687
688
689
690
691
692
693
694
695
696
697
698
699
700
701
702
703
704
705
706
707
708
709
710
711
712
713
714
715
716
717
718
719
720
721
722
723
724
725
726
727
728
729
730
731
732
733
734
735
736
737
738
739
740
741
742
743
744
745
746
747
748
749
750
751
752
753
754
755
756
757
758
759
760
761
762
763
764
765
766
767
768
769
770
771
772
773
774
775
776
777
778
779
780
781
782
783
784
785
786
787
788
789
790
791
792
793
794
795
796
797
798
799
800
801
802
803
804
805
806
807
808
809
810
811
812
813
814
815
816
817
818
819
820
821
822
823
824
825
826
827
828
829
830
831
832
833
834
835
836
837
838
839
840
84

2 JUL 1968 5

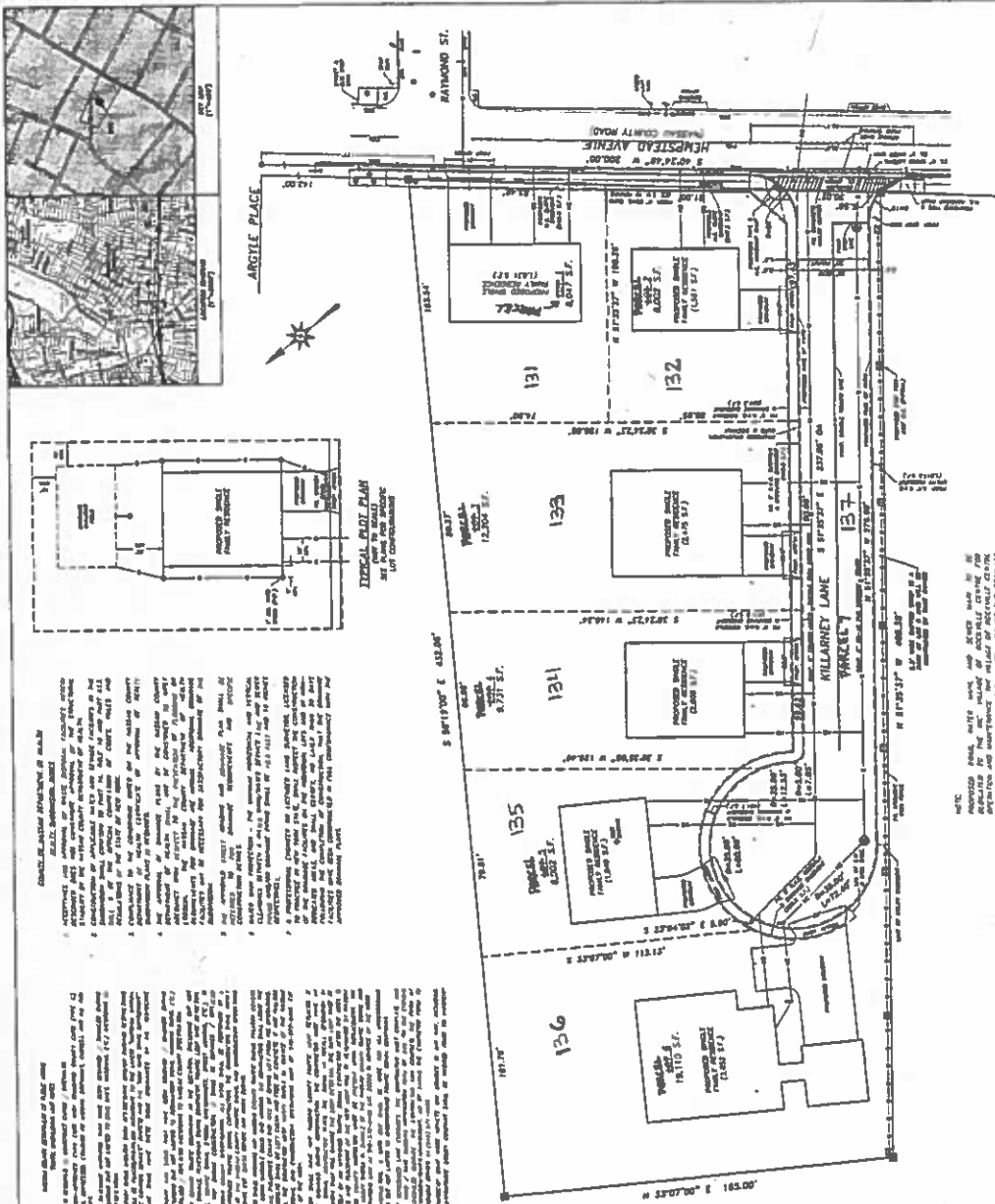

Date	Particulars	Page	Initial	Sheet
01-11-47	BY CASH	1		1
02-12-47	BY CASH	2		2
03-12-47	BY CASH	3		3
04-12-47	BY CASH	4		4
05-12-47	BY CASH	5		5
06-12-47	BY CASH	6		6
07-12-47	BY CASH	7		7
08-12-47	BY CASH	8		8
09-12-47	BY CASH	9		9
10-12-47	BY CASH	10		10
11-12-47	BY CASH	11		11
12-12-47	BY CASH	12		12
13-12-47	BY CASH	13		13
14-12-47	BY CASH	14		14
15-12-47	BY CASH	15		15
16-12-47	BY CASH	16		16
17-12-47	BY CASH	17		17
18-12-47	BY CASH	18		18
19-12-47	BY CASH	19		19
20-12-47	BY CASH	20		20
21-12-47	BY CASH	21		21
22-12-47	BY CASH	22		22
23-12-47	BY CASH	23		23
24-12-47	BY CASH	24		24
25-12-47	BY CASH	25		25
26-12-47	BY CASH	26		26
27-12-47	BY CASH	27		27
28-12-47	BY CASH	28		28
29-12-47	BY CASH	29		29
30-12-47	BY CASH	30		30
31-12-47	BY CASH	31		31
01-01-48	BY CASH	32		32
02-01-48	BY CASH	33		33
03-01-48	BY CASH	34		34
04-01-48	BY CASH	35		35
05-01-48	BY CASH	36		36
06-01-48	BY CASH	37		37
07-01-48	BY CASH	38		38
08-01-48	BY CASH	39		39
09-01-48	BY CASH	40		40
10-01-48	BY CASH	41		41
11-01-48	BY CASH	42		42
12-01-48	BY CASH	43		43
01-02-48	BY CASH	44		44
02-02-48	BY CASH	45		45
03-02-48	BY CASH	46		46
04-02-48	BY CASH	47		47
05-02-48	BY CASH	48		48
06-02-48	BY CASH	49		49
07-02-48	BY CASH	50		50
08-02-48	BY CASH	51		51
09-02-48	BY CASH	52		52
10-02-48	BY CASH	53		53
11-02-48	BY CASH	54		54
12-02-48	BY CASH	55		55
01-03-48	BY CASH	56		56
02-03-48	BY CASH	57		57
03-03-48	BY CASH	58		58
04-03-48	BY CASH	59		59
05-03-48	BY CASH	60		60
06-03-48	BY CASH	61		61
07-03-48	BY CASH	62		62
08-03-48	BY CASH	63		63
09-03-48	BY CASH	64		64
10-03-48	BY CASH	65		65
11-03-48	BY CASH	66		66
12-03-48	BY CASH	67		67
01-04-48	BY CASH	68		68
02-04-48	BY CASH	69		69
03-04-48	BY CASH	70		70
04-04-48	BY CASH	71		71
05-04-48	BY CASH	72		72
06-04-48	BY CASH	73		73
07-04-48	BY CASH	74		74
08-04-48	BY CASH	75		75
09-04-48	BY CASH	76		76
10-04-48	BY CASH	77		77
11-04-48	BY CASH	78		78
12-04-48	BY CASH	79		79
01-05-48	BY CASH	80		80

100

[illegible]