

CONSULTANTS:

MARK	DATE	DESCRIPTION
1	9/29/2023	ADDENDUM 2

**JOHN R. COLLINS, P.E.**  
 NY PROFESSIONAL ENGINEER LIC. NO. 080205  
 Exp. Date 02/28/2026

DESIGNED BY: RCM	DRAWN BY: RCM	CHECKED BY:	REVIEWED BY:
PROJECT No: ROCK2301	DATE: AUGUST 2023	SCALE:	AS SHOWN

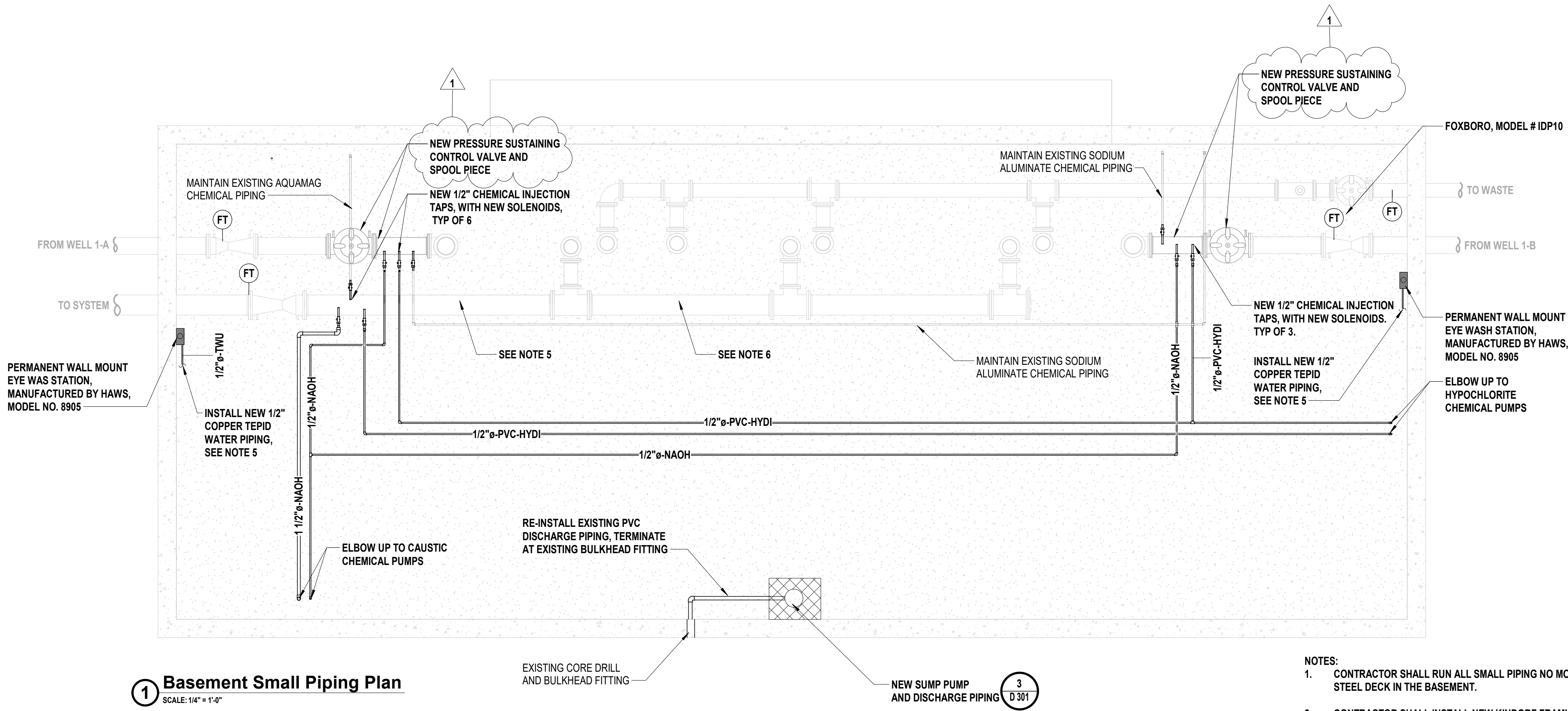

- NOTES:**
- CONTRACTOR SHALL RUN ALL SMALL PIPING NO MORE THAN 6" BELOW THE FIRST FLOOR STEEL DECK IN THE BASEMENT.
  - CONTRACTOR SHALL INSTALL NEW KINDORF FRAMING FOR CHEMICAL INJECTION TAPS WITH FRP FRAMES
  - ALL HYPOCHLORITE PIPING SHALL BE 1/2" PVC, UNTIL IT REACHES THE INJECTION LOCATION WHERE IT TRANSITIONS TO HDPE TUBING.
  - ALL EXPOSED CAUSTIC PIPING SHALL BE BLACK IRON OR SCH 80 PVC.
  - THE CONTRACTOR SHALL REMOVE AND DISPOSE OF EXISTING TYPE 'K' COPPER PIPING IN THE BASEMENT. CONTRACTOR SHALL QUANTIFY LINEAR FEET OF NEW COPPER PIPING AND CONFIRM QUANTITIES WITH THE ENGINEER AND BID ITEM.
  - CONTRACTOR SHALL RECOAT ANY DAMAGED PROCESS PIPING COATINGS AS DIRECTED BY THE ENGINEER. CONTRACTOR SHALL QUANTIFY LINEAR FEET OF PIPE COATINGS AND CONFIRM QUANTITIES WITH THE ENGINEER AND BID ITEM.

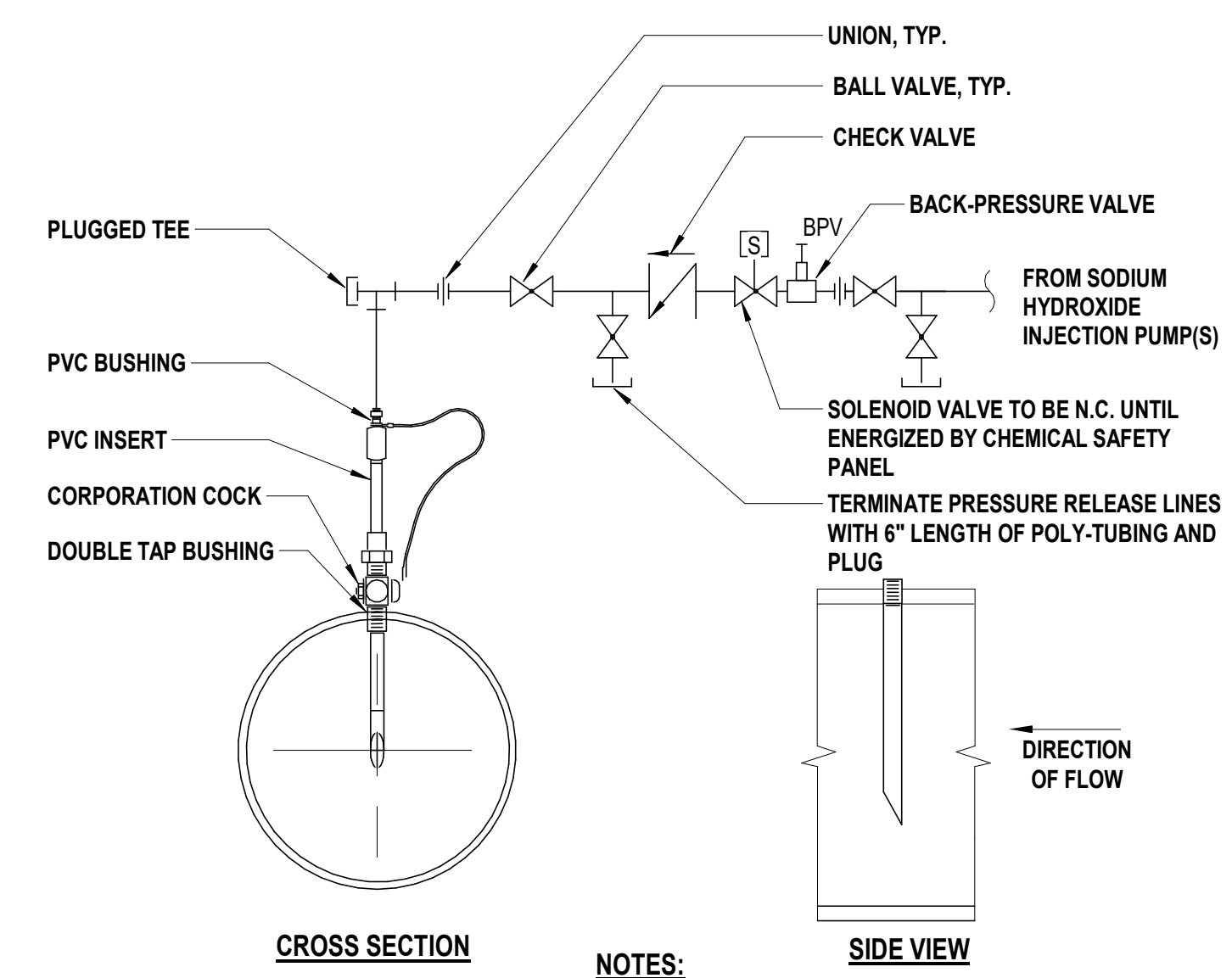

- NOTES:**
- ALL VALVES & FITTINGS SHALL BE SAME DIMENSION AS PIPING.
  - PROVIDE RIGID RESTRAINT AT PIPING UPSTREAM OF INJECTION POINT TO TIE INJECTION QUILL AND PIPING TO NEAREST AVAILABLE FLANGE BOLT, WITH THREADED ROD, KINDORF WITH HOSE CLAMP OR BEAM CLAMP, OR EQUAL.

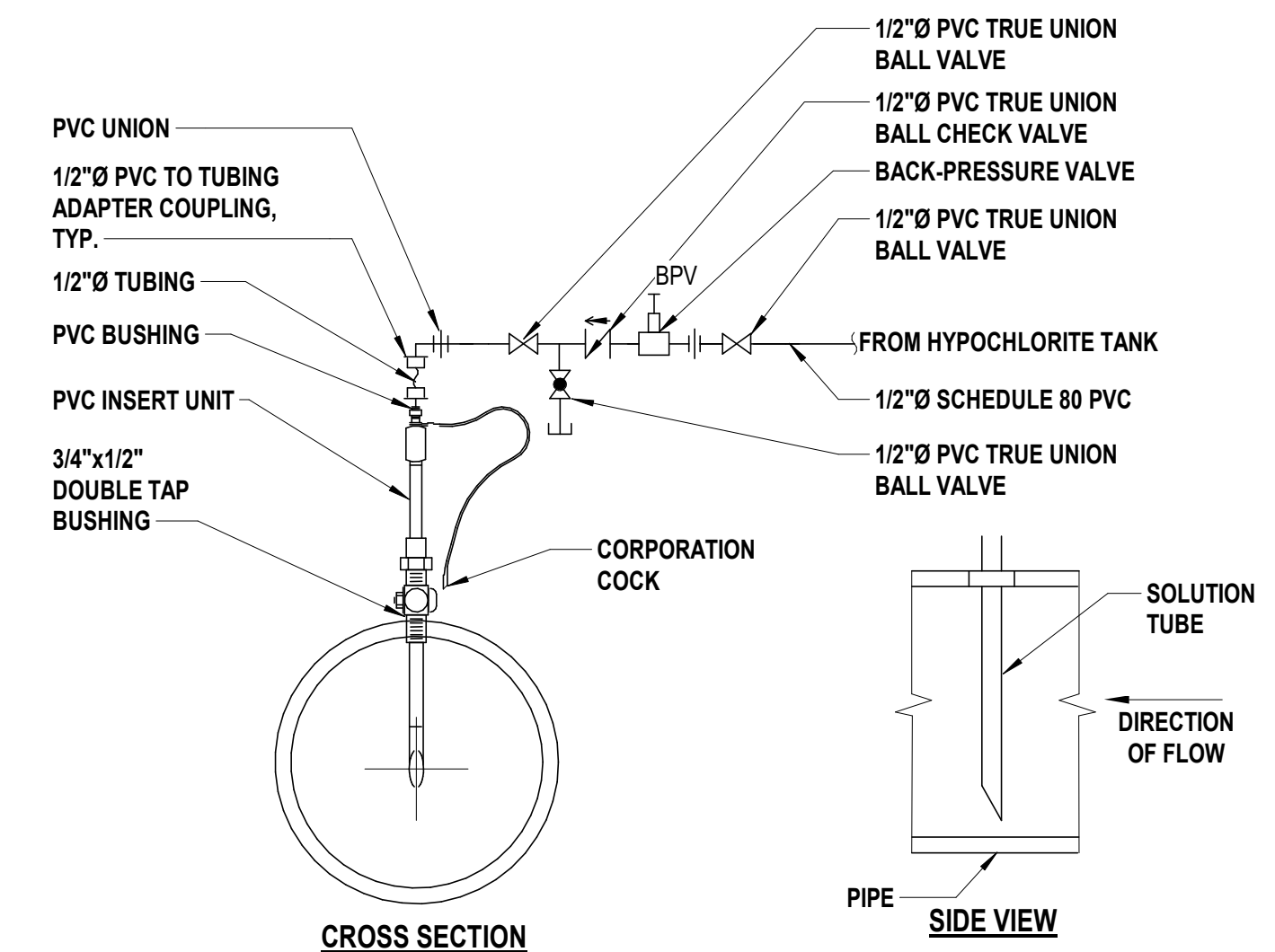

- NOTES:**
- ALL VALVES & FITTINGS SHALL BE SAME DIMENSION AS PIPING.
  - INJECTION POINT SHALL BE AT HIGHEST POINT OF PIPING.

**Inc. Village of Rockville Centre**

CBS Modifications at Plant No. 1

127 Shepherd Street  
 Rockville Centre, NY 11570

CONTRACT

STATUS **FINAL BID DOCUMENT**

SHEET TITLE **BASEMENT SMALL PIPING PLAN**

C:\Users\smichele\Documents\ROCK2301\_Contra21\_M\_michael\rtf 8/24/2023 7:59:20 PM